

CERTIFIED LAND CORNER RECORDATION

DESCRIPTION OF CORNER EVIDENCE FOUND, AND ORIGINAL RECORD (If known)

Found stone, Granite 15x7x6 marked as shown in pictoral drawing.

DESCRIPTION OF MONUMENT AND ACCESSORIES ESTABLISHED TO PERPETUATE THE ORIGINAL LOCATION OF THIS CORNER:

Set rebar with alum. cap as reference point as shown.

SKETCH, WITH COURSE AND DISTANCE TO ADJACENT CORNER IF DETERMINED IN THIS SURVEY.
(May Sketch or Paste Reproduction on Reverse Side.)

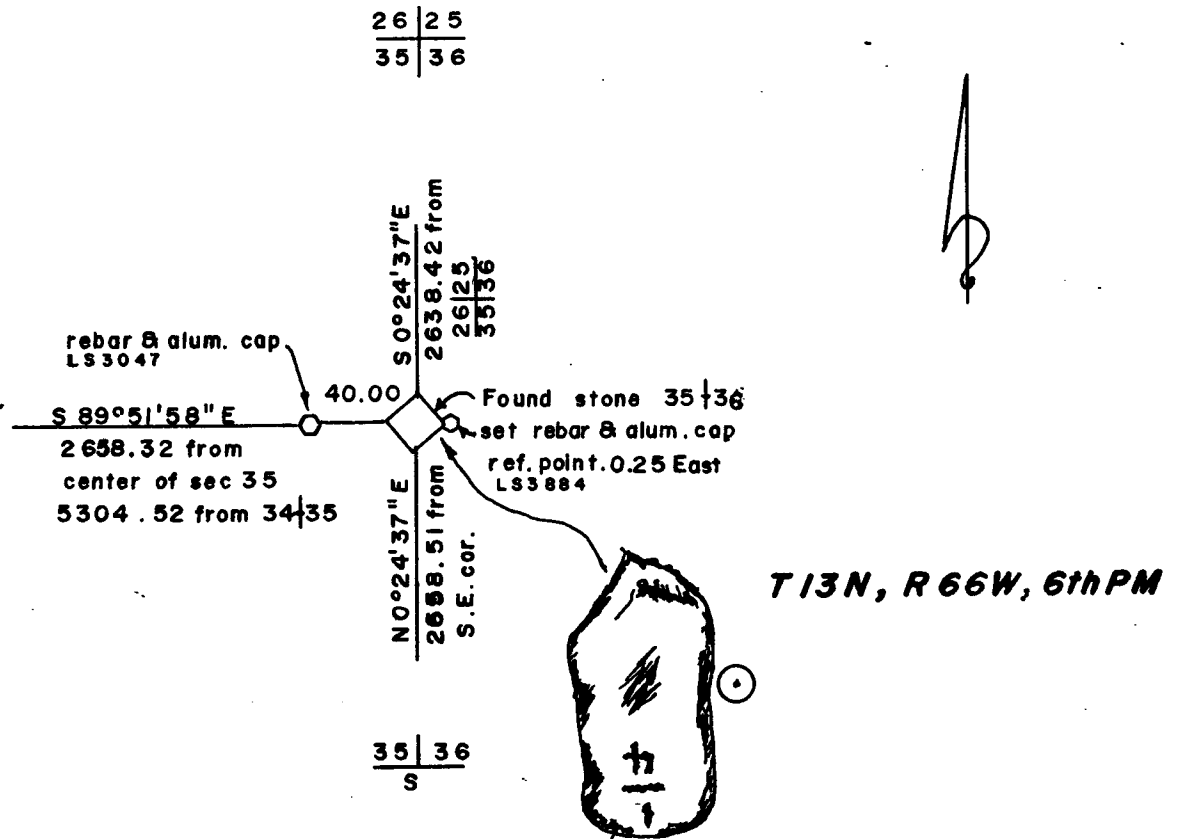

I, Larry T. Perry S.S. certify that I have carefully performed or reviewed the work done on the diagrammed corner as reported on this recordation form and approve the same.

Larry T. Perry S.S. 3047
Signature of Surveyor Registration No.

STATE OF WYOMING,
Office of Clerk and Recorder,
County of Saramie

This "corner record" was filed for record on the 8 day of May, 1984, was noted on the cross-index plat and is assigned page No. _____, in book No. _____.

	County Official			
Cross Index No. <u>2-21</u>	T. <u>13</u>	R. <u>66</u>	Mer.	
_____	T. _____	R. _____	Mer.	
_____	T. _____	R. _____	Mer.	
_____	T. _____	R. _____	Mer.	
_____	T. _____	R. _____	Mer.	
_____	T. _____	R. _____	Mer.	
_____	T. _____	R. _____	Mer.	

11 x